



Lingnan 嶺南大學
University 香港 Hong Kong



Quick Stats 20 數據 23 一覽

EDUCATION *for* SERVICE
作育英才 · 服務社會



李運強教學大樓
PATRICK LEE WAN KEUNG
ACADEMIC BUILDING



1 | GENERAL INFORMATION

嶺南簡介

Year of Establishment

嶺大發展和歷史



Lingnan in General

嶺大資訊

The Research Intensive Liberal Arts University in Hong Kong
香港的研究型博雅大學

A Top 10 Liberal Arts College in Asia (Forbes 2015)
於2015年獲「福布斯」評為「亞洲十大頂尖博雅學院」

1st International Faculty
國際師資比例
QS Asia University Rankings 2021
2021 QS 亞洲大學排名

1st Inbound Exchange Students
外來交換生
QS Asia University Rankings 2021
2021 QS 亞洲大學排名

1st Outbound Exchange Students
出訪交換生
QS Asia University Rankings 2021
2021 QS 亞洲大學排名

2nd Quality Education
優質教育
THE University Impact Ranking 2023
2023 泰晤士高等教育大學影響力排名

5 Stars+ Rating
QS Stars
《QS星級評價》中獲得五星+級認證
QS Stars University Rating System
QS大學星級評價系統

TOP 10 Liberal Arts College in Asia
亞洲十大頂尖博雅學院
Forbes 2015
「福布斯」2015

32nd International Faculty
國際師資比例
QS World University Rankings 2024
2024 QS 世界大學排名

2 OVERVIEW 綜覽

		Male 男	Female 女	All 總計	Gender Ratio (Male: Female) 男女比例 (男:女)	% International (Based on Nationality) 國際化百分比 (以國籍釐定)
Student Admission 新入學學生人數 (2022 / 2023)	Undergraduate 本科生	472	641	1,113	1:1.4	29.7%
	Taught Postgraduate 修課式研究生	655	1,177	1,832	1:1.8	96.0%
	Research Postgraduate 研究式研究生	19	27	46	1:1.4	65.2%
	All 總計	1,146	1,845	2,991	1:1.6	70.9%
Student Enrollment 學生就讀人數 (2022 / 2023)	Undergraduate 本科生	1,293	1,964	3,257	1:1.5	22.9%
	Taught Postgraduate 修課式研究生	676	1,226	1,902	1:1.8	94.3%
	Research Postgraduate 研究式研究生	52	54	106	1:1	76.4%
	All 總計	2,021	3,244	5,265	1:1.6	49.8%
Graduates 畢業生 (2021 / 2022)	Undergraduate 本科生	227	424	651	1:1.9	11.7%
	Taught Postgraduate 修課式研究生	465	785	1,250	1:1.7	91.8%
	Research Postgraduate 研究式研究生	17	8	25	1:0.5	72.0%
	All 總計	709	1,217	1,926	1:1.7	64.5%

Note: Figures are in headcounts and include all funding sources
 註：人數包括所有資助來源

STAFF PROFILES 2022 / 2023

2022 / 2023 年度教職員數據

(As of 30 Sep 2022)
(截至2022年9月30日)



Staff*
教職員*
(2022 / 2023)

	Male 男	Female 女	All 總計	Gender Ratio (Male: Female) 男女比例 (男:女)	% International (Based on Nationality) 國際化百分比 (以國籍釐定)
Academic Staff 教學人員	159	92	251	1:0.6	69.7%
Professoriate ⁽¹⁾ 教授人員	132	73	205	1:0.6	73.2%
Non-professoriate Teaching ⁽²⁾ 教學人員	27	19	46	1:0.7	54.3%
Non-Academic Staff 非教學人員	149	308	457	1:2.1	18.4%
Administrative and Support 行政及支援人員	128	304	432	1:2.4	19.0%
Technical 技術人員	21	4	25	1:0.2	8.0%
All Staff 全體人員	308	400	708	1:1.3	36.6%

* Excluding visiting, honorary and adjunct staff
教職員人數不包括客座、名譽及兼任教職員

* Figures are in headcounts and include all funding sources
人數包括所有資助來源

(1) Professoriate staff includes Assistant Professor or above and Postdoctoral Fellow
教授人員包括助理教授或以上及博士後研究員

(2) Non-professoriate teaching staff includes Senior Lecturer or below
教學人員包括高級講師或以下

3 | STUDENT PROFILES 2022 / 2023 2022 / 2023 年度學生人數總覽

Enrollment of Students in All Programmes (In Headcounts)

所有課程就讀學生人數

Faculties 學院	Undergraduate 本科生	Taught Postgraduate 修課式研究生	Research Postgraduate 研究式研究生	All Levels 全部課程
Arts 文學	1,283	209	28	1,520
Business 商學	914	652	21	1,587
Social Science 社會科學	953	451	33	1,437
Science 科學	107	-	7	114
School of Graduate Studies 研究生院*	-	590	17	607
All Faculties 全校學院合計	3,257	1,902	106	5,265
In % Distribution 分佈百分比	61.9%	36.1%	2.0%	100%

* Figure includes the TPg programme jointly offered with LIFE
人數包括與嶺南大學持續進修學院合辦的修課式研究生課程



Enrollment of International Students (Based on Nationality) in All Programmes (Excluding Exchange-in Students)

所有課程國際學生（以國籍釐定）
就讀人數（不包括交換生）



Region 地區	Undergraduate 本科生	Taught Postgraduate 修課式研究生	Research Postgraduate 研究式研究生	All Levels 全部課程	% Undergraduate 本科生 百分比	% Taught Postgraduate 修課式研究生 百分比	% Research Postgraduate 研究式研究生 百分比	% All Levels 全部課程 百分比
Mainland China 中國內地	695	1,769	53	2,517	93%	99%	65%	96%
Other Asian Countries/ Regions 其他亞洲國家	46	5	11	62	6%	0%	14%	2%
USA/Canada/UK/ Australia/New Zealand 美國/加拿大/英國/ 澳洲/新西蘭	2	1	0	3	0%	0%	0%	0%
European Countries/ Regions Other Than the UK 英國以外的歐洲國家	4	11	5	20	1%	1%	6%	1%
The Rest of the World 其他	0	7	12	19	0%	0%	15%	1%
All Regions 總計	747	1,793	81	2,621	100%	100%	100%	100%

UG Students' Global Learning Experience 2022 / 2023 (As of 31 Aug 2023)* 2022 / 2023 年度本科生環球學習經歷 (截至2023年8月31日)*

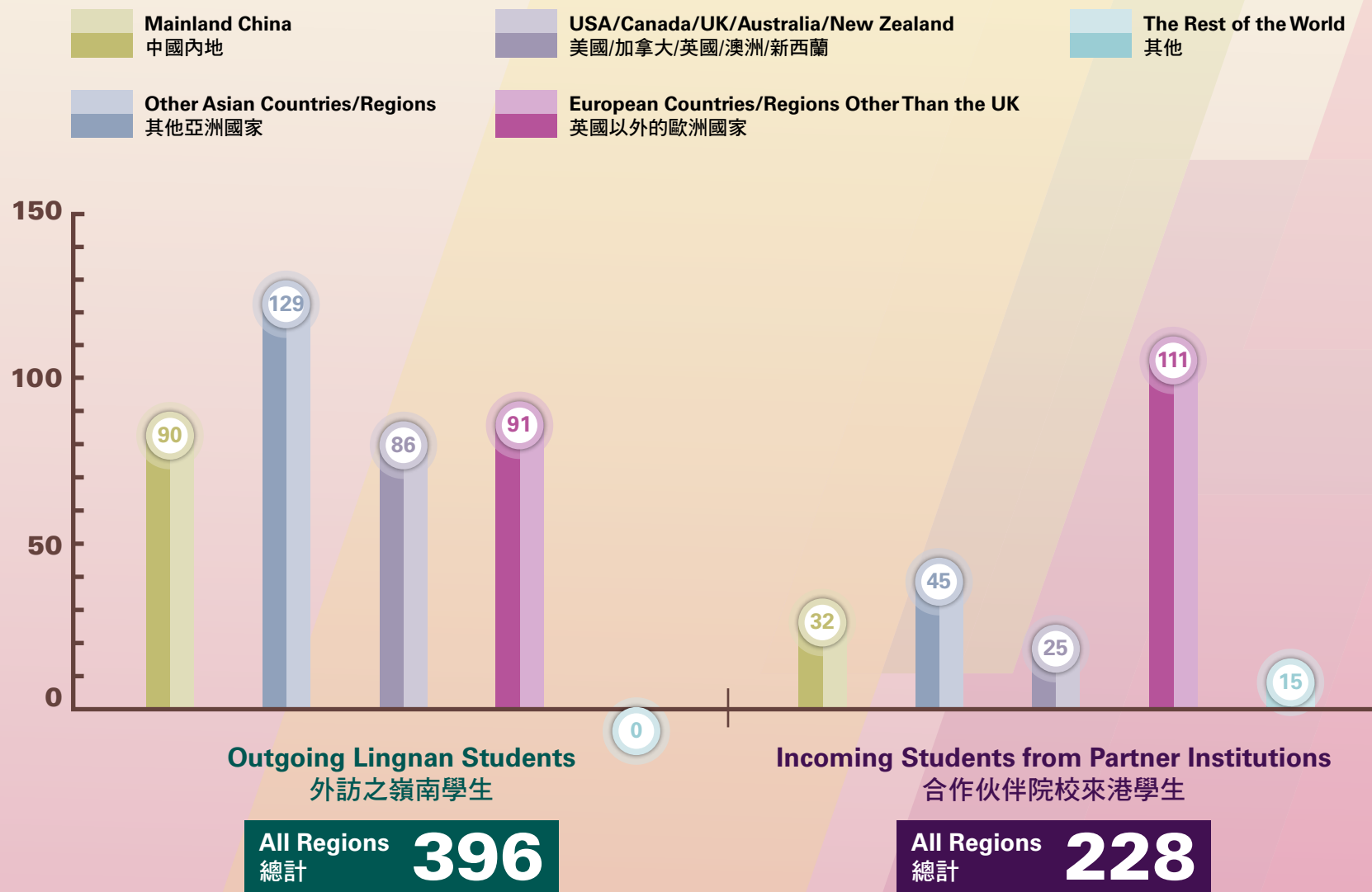

* Including Physical and Virtual Semester Exchange, Short-term Summer and Winter Programmes
包括實體及線上學期交流、短期暑期和冬季課程

4 STAFF PROFILES 2022 / 2023 (As of 30 Sep 2022) 2022 / 2023 年度教職員數據 (截至2022年9月30日)

Number of Staff (In Headcounts) 教職員全體人數

		Regular 常規	Temporary / Visiting 暫任 / 客座	Honorary 名譽	Adjunct 兼任	All 總計
Type of Staff 教職員類別	Academic Staff 教學人員	251	18	12	43	324
	Professoriate Staff 教授人員	205	10	12	43	270
	Non-professoriate Teaching Staff 教學人員	46	8	0	0	54
	Non-Academic Staff 非教學人員	457	166	25	0	648
	Administrative and Support Staff 行政及支援人員	432	165	25	0	622
	Technical Staff 技術人員	25	1	0	0	26
	All Staff 全體人員	708	184	37	43	972

* Figures include all funding sources
人數包括所有資助來源

Distribution of International Professoriate Staff (Based on Nationality)
(Excluding Honorary / Visiting / Adjunct)
 國際教授人員（以國籍釐定）分佈人數（不包括名譽 / 客座 / 兼任教授人員）

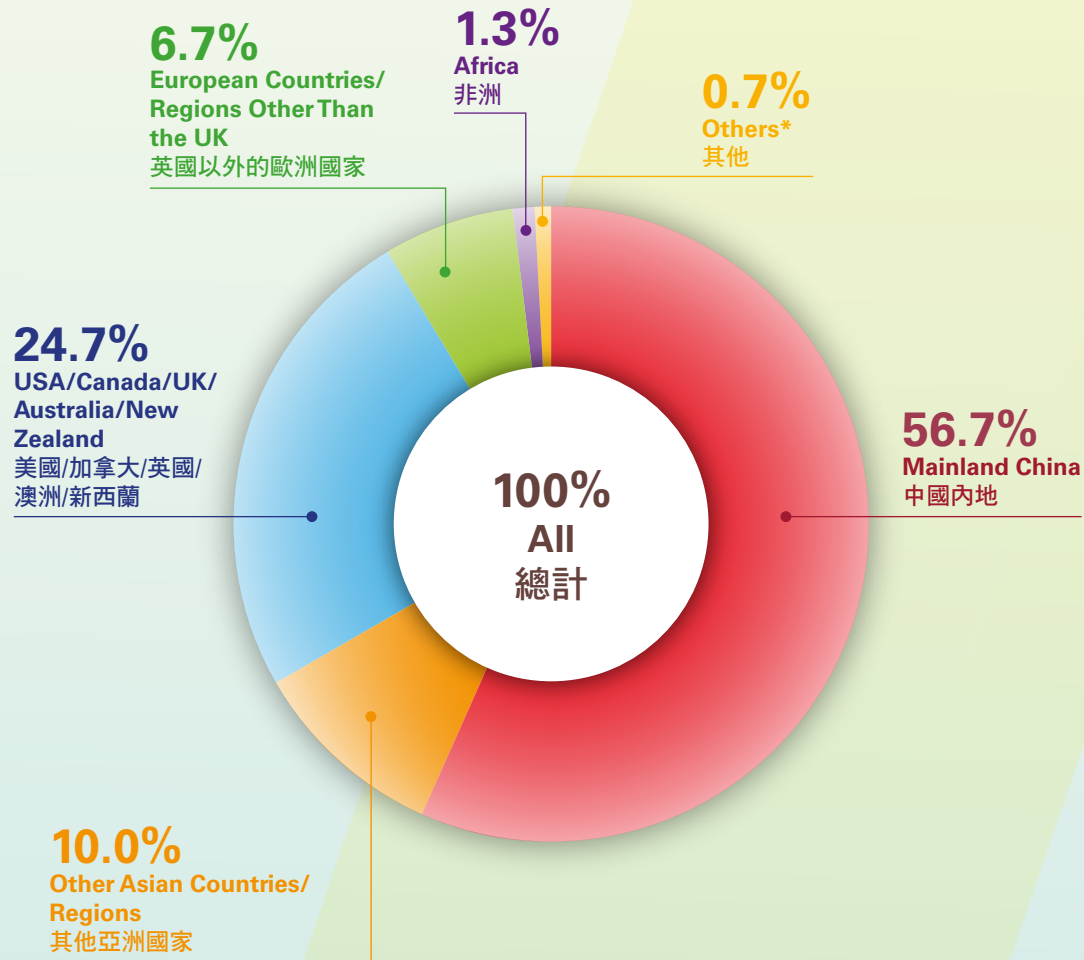

Professoriate Staff⁽¹⁾ Qualifications
教授人員⁽¹⁾資格
(Excluding Honorary / Visiting / Adjunct)
不包括名譽 / 客座 / 兼任教授人員

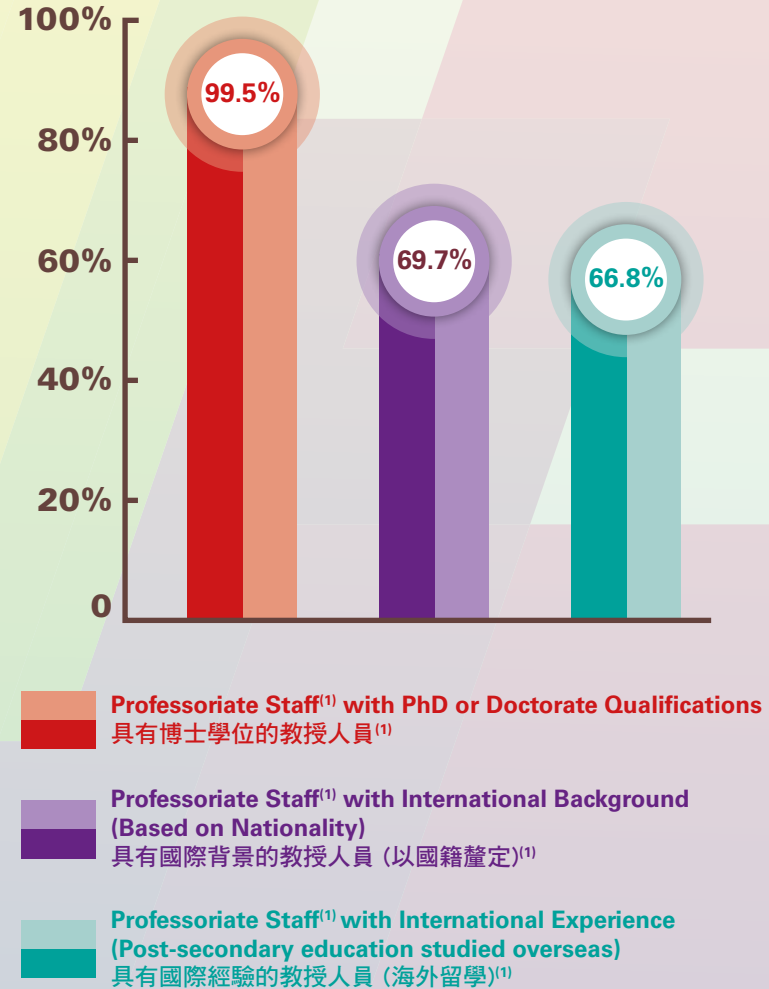

(1) Professoriate staff includes Assistant Professor or above and Postdoctoral Fellow
 教授人員包括助理教授或以上及博士後研究員

5 GRADUATE PROFILES 畢業生數據

Number of Graduates of All Programmes 2021 / 2022 2021 / 2022 年度所有課程的畢業生人數

Faculty 學院	Undergraduate 本科生	Taught Postgraduate 修課式研究生	Research Postgraduate 研究式研究生	All Levels 全部課程
Arts 文學	271	128	5	404
Business 商學	186	579	6	771
Social Science 社會科學	194	238	13	445
School of Graduate Studies 研究生院*	–	305	1	306
All Faculties 全校學院合計	651	1,250	25	1,926

* Figure includes the TPg programme jointly offered with LIFE
人數包括與嶺南大學持續進修學院合辦的修課式研究生課程

* Figures do not add up due to rounding
由於四捨五入，數字總和與相對的總計略有出入

典禮
tion
16.11.2023



Distribution of International Graduates (Based on Nationality) 2021 / 2022

2021 / 2022 年度國際畢業生（以國籍釐定）分佈人數

Region 地區	Undergraduate 本科生	Taught Postgraduate 修課式研究生	Research Postgraduate 研究式研究生	All Levels 全部課程	% Undergraduate 本科生 百分比	% Taught Postgraduate 修課式研究生 百分比	% Research Postgraduate 研究式研究生 百分比	% All Levels 全部課程 百分比
Mainland China 中國內地	71	1,127	10	1,208	93%	98%	56%	97%
Other Asian Countries/ Regions 其他亞洲國家	3	4	1	8	4%	0%	6%	1%
USA/Canada/UK/ Australia/New Zealand 美國/加拿大/英國/ 澳洲/新西蘭	1	3	0	4	1%	0%	0%	0%
European Countries/ Regions Other Than the UK 英國以外的歐洲國家	1	8	0	9	1%	1%	0%	1%
The Rest of the World 其他	0	6	7	13	0%	1%	39%	1%
All Regions 總計	76	1,148	18	1,242	100%	100%	100%	100%

* Figures do not add up due to rounding
由於四捨五入，數字總和與相對的總計略有出入



Prospect of Full-time Graduates 全日制畢業生前途

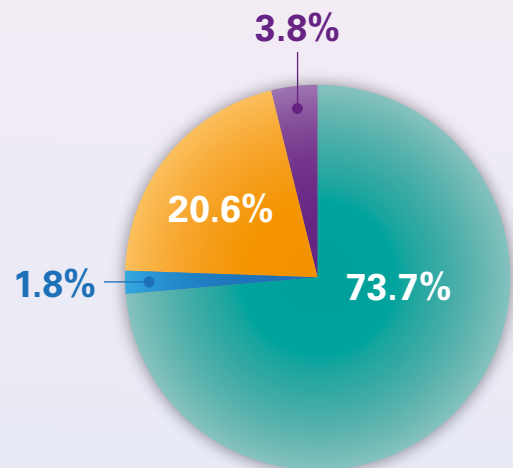

Bachelor's Degree
學士學位畢業生

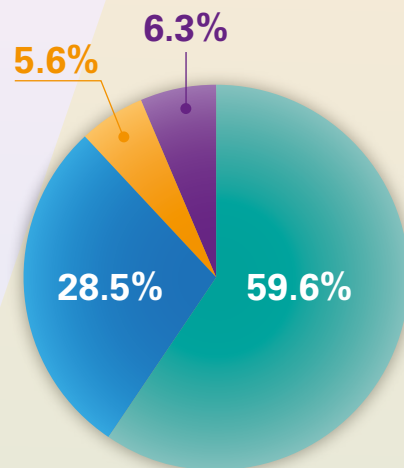

Taught Postgraduate
修課式畢業生

(% distribution based on Employment Survey as of Dec 2022)
(根據二零二二年十二月所作調查的就業情況百分比)

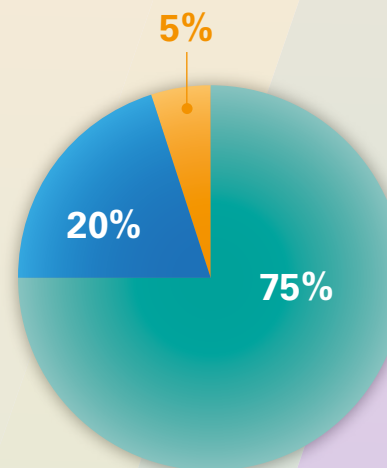

Research Postgraduate
研究式畢業生

- Employed (受僱)
- Unemployed / Seeking Job (失業)
- Further Studies (繼續進修)
- Others (其他)

First Employment of Full-time Graduates by Employment Sector 全日制畢業生首份工作的受僱界別

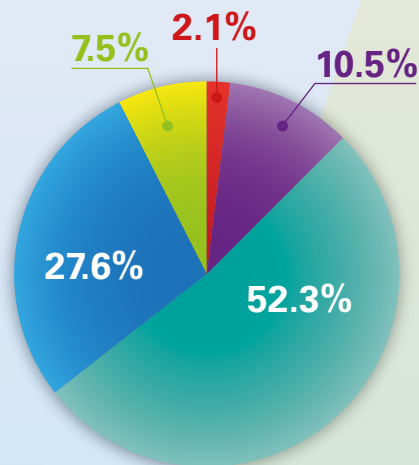

Bachelor's Degree
學士學位畢業生

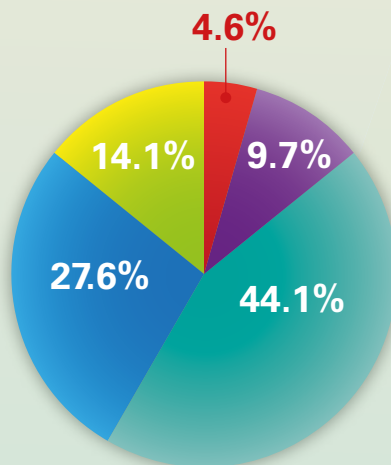

Taught Postgraduate
修課式畢業生

(% distribution based on Employment Survey as of Dec 2022)
(根據二零二二年十二月所作調查的就業情況百分比)

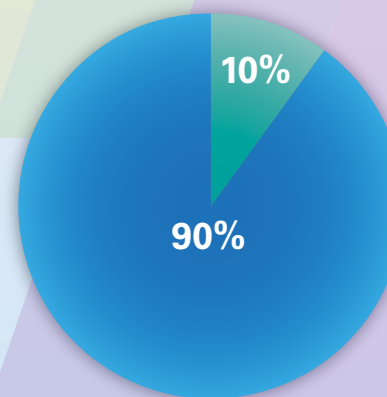

Research Postgraduate
研究式畢業生

- Civil Service (公務員)
- Community, Social and Personal Services (公共機構、社會及個人服務)
- Commerce and Industry (工商界)
- Education (教育界)
- Others (其他)

* Figures do not add up due to rounding
由於四捨五入，數字總和與相對的總計略有出入

6 | EXCHANGE OPPORTUNITIES 2022 / 2023 (As of 31 Aug 2023) 2022 / 2023 年度交流機會 (截至2023年8月31日)

Exchange Statistics 交換生人數統計



228 No. of Inbound Exchange Students
(Including Physical and Virtual Student Exchange Programmes¹)
外來交換生人數
(包括實體及線上交換生計劃¹)



396 No. of Outbound Exchange Students
(Including Physical and Virtual Semester Exchange, Short-term Summer and Winter Programmes^{1, 2})
外出交換生人數
(包括實體及線上學期交流、短期暑期和冬季課程^{1, 2})



53% Student exchange rate for students who joined us as freshmen and exchanged out in their 3rd or 4th year³
第三及第四年級的外出交換生佔第一年學士學位課程取錄學生人數之百分比³



295 No. of Outbound Students Receiving Scholarships and/or Financial Support
獲發獎學金及/或資助的外出交換生人數



74.5% % of Outbound Students Receiving Scholarships and/or Financial Support out of Total Number of Outbound Students
(295/396) 獲發獎學金及/或資助的外出交換生佔外出交換生人數之百分比

Remarks:

註:

1. The student exchange programmes were seriously affected by the COVID-19 global pandemic
交換生計劃受到2019新型冠狀病毒全球疫情嚴重影響
2. Both credit-bearing and non-credit-bearing summer/winter programmes are included
暑期及冬季課程包括計算學分和不計算學分兩類
3. Only first-year-first-degree (FYFD) students who exchanged out in their 3rd and 4th year are included in this student exchange rate
只包含於第三及第四年級到外地交流的第一年學士學位課程學生

Student Exchange Partner
合作伙伴

271 Exchange Partners in 53 Countries/Regions
遍佈53個國家或地區的271所交流學院

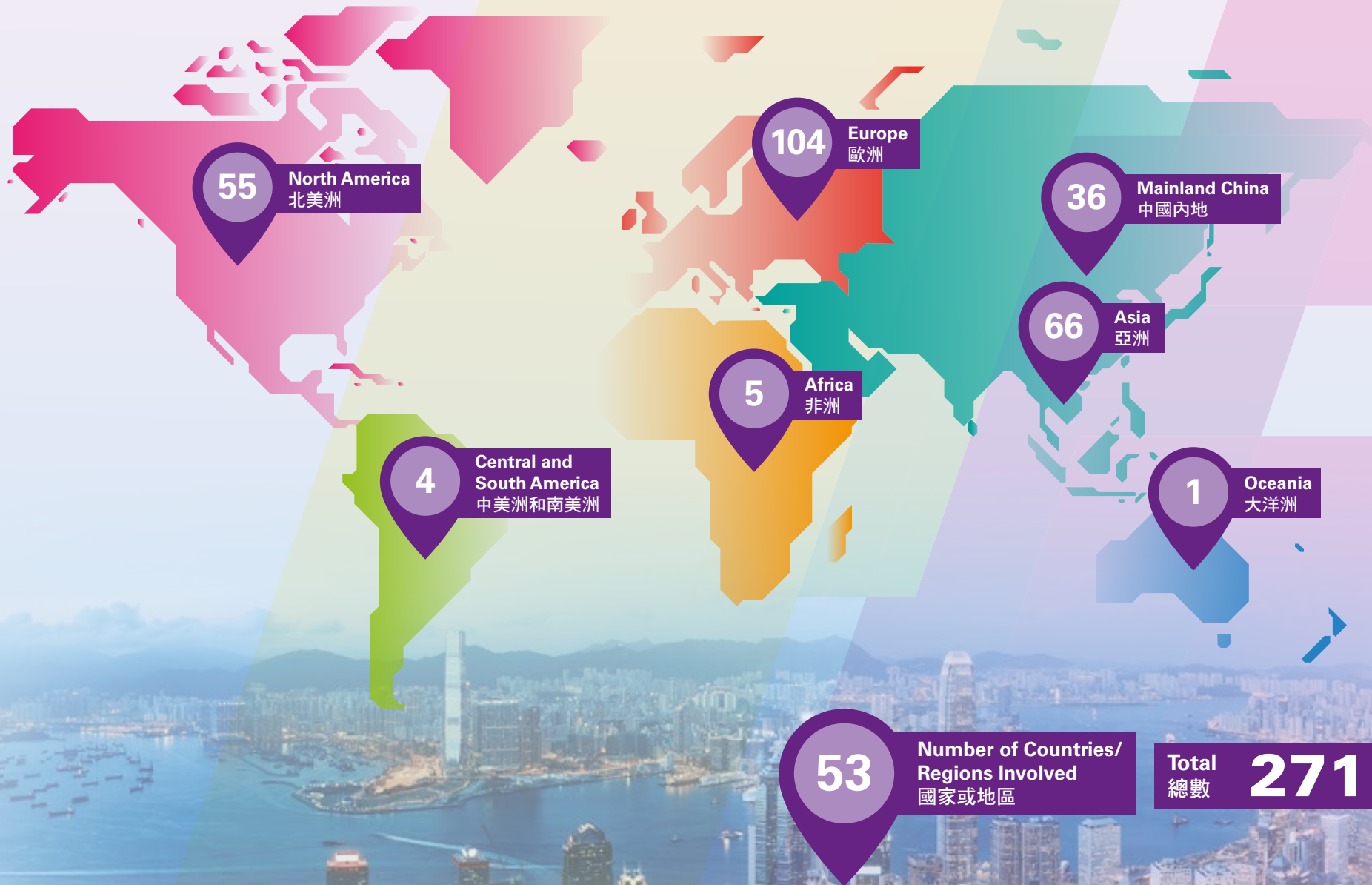

7 | COMMUNITY SERVICES AND SERVICE-LEARNING 2022 / 2023 2022 / 2023 年度社區服務及服務研習

Students Engaged in Community Services 學生的社區服務

Number of Programmes 計劃數量	190
Total Number of Participants Engaged in Community Services 參與社區服務的總人數	2,796
Number of Full-time UG Students 全日制本科生人數	3,257
Number of Full-time UG Students Engaged in Community Services 全日制本科生參與社區服務的人數	1,601
% of Full-time UG Students Engaged in Community Services 全日制本科生參與社區服務的百分比	49.2%

Number of Service-Learning (Graduation Requirement) and Community Services Programmes Offered 服務研習(畢業要求)及社會服務計劃的數量

Community Services 社區服務	Number of Programmes 計劃數量	Number of Participants 參與人數
Service-Learning and Research Scheme Offered by Office of Service-Learning 由服務研習處籌辦的服務研習計劃	121	982
Community Services Training Session Organized by Office of Student Affairs 由學生事務處籌辦的社會服務培訓	28	1,313
Community Services Programme Organized by Office of Student Affairs 由學生事務處籌辦的社會服務計劃	6	108
Community Service Project Organized by External Organizations 校外義工服務	24	181
Community Service Project Organized by Departments/Student Societies/Clubs 由學系/學生組織/學會籌辦的社會服務	11	212
Total 總計	190	2,796



Number of Programmes and Participants Organized by Office of Service-Learning
服務研習處籌辦的計劃數量和參與人數

Service-Learning (S-L) 服務研習	Number of Programmes 計劃數量	Number of Participants 參與人數
Credit-bearing Courses with S-L Elements Provided by Responsible Faculties and Unit 由負責學院及單位提供的服務研習學分課程	109	947
Faculty of Arts 文學院	25	310
Faculty of Business 商學院	37	303
Faculty of Social Sciences 社會科學院	40	228
School of Interdisciplinary Studies 跨學科學院	3	36
Office of Service-Learning 服務研習處	4	70
Overseas and virtual overseas S-L Programmes 海外及虛擬海外服務研習計劃	12	35
Total 總計	121	982

Number of Beneficiaries and Service Hours (Office of Service-Learning)
受益人數及服務時數 (服務研習處)

Type of Service Targets 類型	Number of Beneficiaries 受益人數	Number of Service Hours 服務時數
The Public 公眾人士	9,040	8,876.5
Youth 青年	7,068	6,180.5
Elderly 長者	4,623	5,351.5
Poverty 貧困人士	2,528	4,883.5
Children 兒童	1,680	2,814.0
Ethnic Minorities 少數族裔	1,130	1,944.0
Family 家庭	1,016	1,741.0
Work for the Agency Itself 機構本身	312	4,030.0
Women 婦女	150	858.0
Rehabilitated Drug Abuser 戒毒人士	47	1,660.5
Social Enterprise 社會企業	24	1,745.5
Disabled/ Physically Handicapped Persons 殘疾人士	12	169.5
Total 總計	27,630	40,255

Lingnan Entrepreneurship Initiative (LEI) 2022-23

嶺大創業行動 2022-23

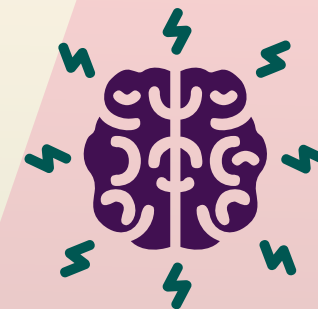

 **5,248** Total Beneficiaries
總受益人次

 **2,130**
Students Engagement
學生參與 (人次)

 **14**
Faculty Engagement
老師參與 (人次)

 **45**
I & E Partners
雙創合作夥伴

 **7,434** Hours
Hours of Incubation
初創孵化時數

 **16** Incubated 16 Start-up projects and social enterprises
成功孵化16家初創企業及社會企業

 **2** Developed three inventions: CREW Wheelchair, Air-Purifier Machine for Sub-divided Households Version 3.0
2項人道科技發明：輪椅把手感應系統，劏房清新機 3.0 版本

 **18** Organized more than 18 Workshops on Design Innovation
舉辦超過18個設計創新工作坊

2 Highlights 2 項注意事項

Supported students in Pui Shing Catholic Secondary School in prototyping their Smart Shopping Cart, who is the winner of LU's Age-friendly City Project's STEM competition.

協助天主教培聖中學同學設計「免提追蹤買餸車」原型。此設計亦榮獲嶺南大學亞太老年學研究中心主辦的「拾步鄉居共建鄉郊STEM設計比賽」冠軍。

Organised an innovation & entrepreneurship summer camp for outstanding university students 2023 with Guangdong University of Technology and City University of Macau for 40 students from the Greater Bay Area.

40名大灣區學生於暑期期間參與由嶺南大學、廣東工業大學及澳門城市大學舉辦了2023創享社優秀大學生粵港澳夏令營。

8 RESEARCH & KNOWLEDGE TRANSFER PROFILES

研究及知識轉移概覽

New GRF & ECS Funds 2023 / 2024 2023 / 2024 年度新增的 GRF 及 ECS 研究資金

Research Grants Council 研究資助局	HK\$ '000 港元 (千)
General Research Fund (GRF) 優配研究金	14,503
Early Career Scheme (ECS) 傑出青年學者計劃	6,293
Total 總額	20,796

Success Rates of GRF & ECS Applications 2023 / 2024 2023 / 2024 年度申請 GRF 及 ECS 的成功率

	Lingnan 嶺南大學	Sector-wide 整個界別
General Research Fund (GRF) 優配研究金		
Biology & Medicine Panel 生物學及醫學學科組別	33%	26%
Early Career Scheme (ECS) 傑出青年學者計劃		
Humanities and Arts Subject Discipline 人文學及藝術科目	69%	35%
Humanities, Social Sciences Panel 人文學及社會科學學科組別	50%	30%
Business Studies Panel (incorporating Economics) 商科學科組別 (涵蓋經濟)	50%	42%
Computer Science & Information Technology Subject Discipline 電腦學及資訊科技科目	50%	27%

Research Outputs by Areas 2022 / 2023 2022 / 2023 年度各範籌研究成果



207 Arts
文學



58 Business
商學



124 Social Sciences
社會科學



100 Graduate School
研究生院



12 Science Unit
科學教研組



9 Other Units
其他單位

Total
總計 **510**

Contract Value of Other External Funds for Research and Knowledge Transfer 2022 / 2023 (On-going projects)

2022 / 2023 年度其他校外資金所支持的研究及
知識轉移項目合約價值

	HK\$ '000 港元 (千)
Public Policy Research Funding Scheme 公共政策研究資助計劃	975
Consultancy Contract Value 顧問工作合約價值	14,163
Contract Research Contract Value 合約研究合約價值	29,900
Social & Community Projects Contract Value 社會項目合約價值	156,314
Total 總額	201,352



Number of Beneficiaries in Knowledge
Transfer and Community Activities
知識轉移及社會項目受惠者人數

72,000

2021 / 22



90,050

2022 / 23



Note: By weighing, students included
註：按所佔比例計算，包括學生在內

9 FINANCE 財政

Income and Expenditure 2022 / 2023 2022 / 2023 年度收支

Income 收入	HK\$ 港元	% 百分比
Government Subventions 政府補助撥款	599,004,590	44.8%
Tuition, Programmes and Other Fees 學費、課程及其他收費	598,281,454	44.8%
Interest and Investment Income 利息及投資收益	37,306,890	2.8%
Donations and Benefactions 外界捐助	46,378,984	3.5%
Auxiliary Services 輔助服務	43,061,587	3.2%
Other Income 其他收益	12,030,619	0.9%
Total Income 總收入	1,336,064,124	100%

Income and Expenditure 2022 / 2023 2022 / 2023 年度收支

Expenditure 支出	HK\$ 港元	% 百分比
Learning and Research 學習及科研	727,529,137	63.9%
Instruction and Research 教學及科研	554,184,956	48.6%
Library 圖書館	40,467,701	3.6%
Central Computing Facilities 中央計算設施	62,758,475	5.5%
Other Academic Services 其他教學設施	70,118,005	6.2%
Institutional Support 教學支援	441,625,602	36.1%
Management and General 管理及一般項目	110,752,444	9.7%
Premises and Related Expenses 校舍及有關開支	172,328,069	15.1%
Student and General Education Services 學生及一般教育設施	127,438,576	11.2%
Other Activities 其他活動	1,106,513	0.1%
Total Expenditure 總支出	1,139,154,739	100%

* Figures do not add up due to rounding
由於四捨五入，數字總和與相對的總計略有出入

10 | SCHOLARSHIPS AND PRIZES 2022 / 2023 2022 / 2023 年度獎學金及獎項

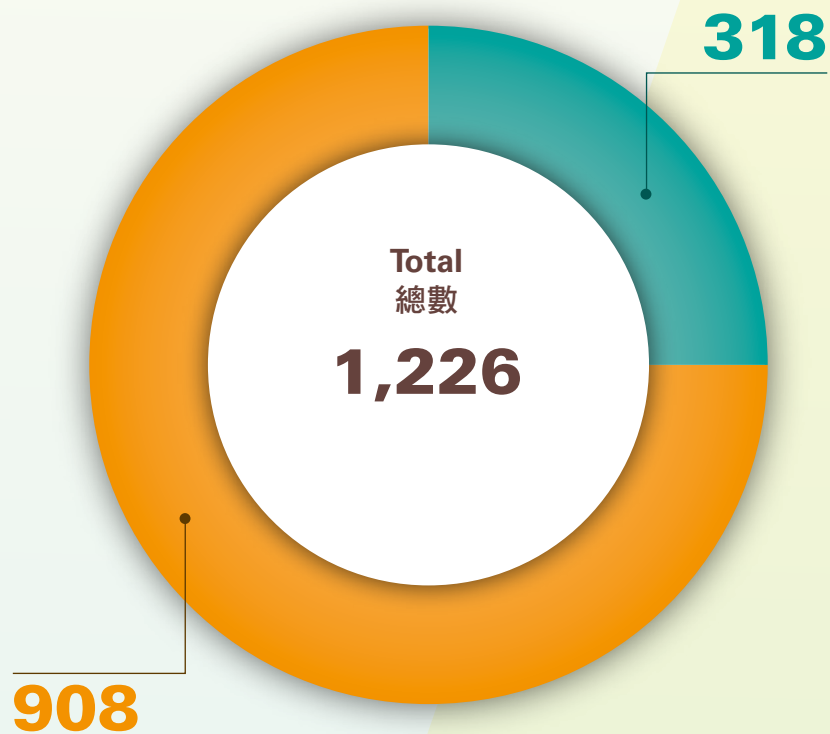

Number of Scholarships and Prizes* Awarded
獎學金及獎項*頒發數目

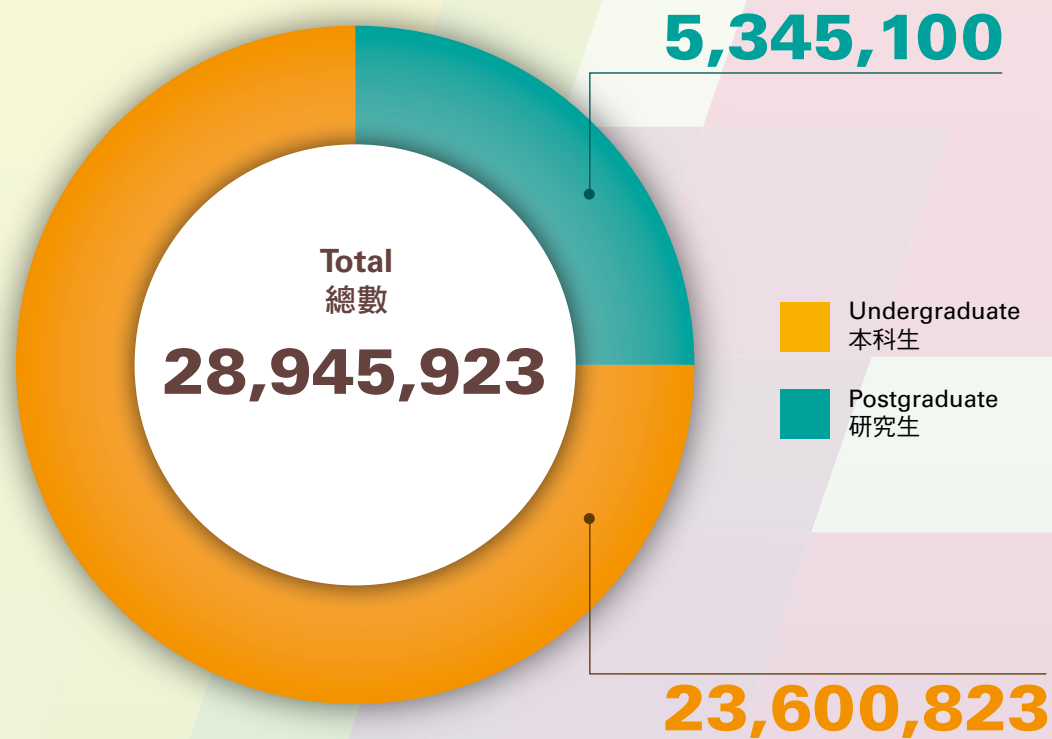

Amount of Scholarships and Prizes* Awarded (HK\$)
獎學金及獎項*頒發金額 (港元)

* Include Recognition Scholarships, Entrance Scholarships, Community Service Scholarships and Exchange Scholarships
包括認可獎學金、入學獎學金、社會服務獎學金和交流獎學金

11 | LIBRARY RESOURCES 2022 / 2023

2022 / 2023 年度圖書館資源

Library Collection 圖書館藏書

Total Volumes in Library 總藏書量	469,610
E-books 電子書數目	2,020,892
Printed Journal Titles 印刷期刊數目	368
Electronic Journal Titles 電子期刊數目	161,718
Electronic Databases 電子資料庫數目	266
AV Material Items 影視資料數目	220,523
Microforms 微縮資料	34,206

Other Library Resources 其他圖書館資源

Number of Study Spaces 座位數目	1,132
Number of Group Discussion Rooms 小組討論房間數量	11
Number of Individual Rooms 獨立房間數量	11
Number of Open-Access Workstations 電腦工作站數量	97
Weekly Service Hours 每週服務時間	76



293,375

Number of Users during the Year
使用人數



12 | COMPUTING AND NETWORK RESOURCES 電腦及網絡資源

Computing and Network Resources 2022 / 2023
2022 / 2023 年電腦及網絡資源



9,849

Number of Wired Network Access Points
網絡連點數目



2,468

Number of Wireless Network Access Points
無線連網點數目



16,215 Mbps

Total Bandwidth for Direct Connection to the
Internet and Research / Education Networks
直接連繫互聯網及研究 / 教育網絡

13 | SPACE 土地應用

Distribution of Space by Categories Based on Total Usable and Accessible Floor Area (as of 30 Jun 2023)
各類可用地面積總計 (截至2023年6月30日)

Category 類別	Floor Area (in sq. m) 面積 (平方米)	% 百分比
Academic Space 教學用地	17,613	13.5%
Central Libraries 中央圖書館	7,432	5.7%
Central Administration and Maintenance 中央行政及維修部門	22,390	17.2%
Student and Staff Amenities 師生文娛設施	7,861	6.0%
Sports Facilities 體育設施	25,365	19.5%
Student Halls of Residence and Visitor Quarters 學生宿舍及教職員宿舍	45,780	35.2%
Others 其他用途	3,654	2.8%
All Categories 總計類別	130,096	100%

Halls and Student Residences
學生宿舍

Number of Hostel Places (as of 30 Jun 2023)
宿位數目 (截至2023年6月30日)

Existing 現有宿位	2,657
------------------	-------

* Figures do not add up due to rounding
由於四捨五入，數字總和與相對的總計略有出入

14 | Lingnan Institute of Further Education 嶺南大學持續進修學院

Student enrolment in 2022-23 2022-23 學生就讀人數

Associate Degree Programmes 副學士學位	275
Higher Diploma Programmes 高級文憑課程	253
Diploma in College Foundation Studies 大專基礎教育文憑	40
Diploma Yi Jin Programme 毅進文憑	297
Applied Learning Programmes 應用學習課程	1,066
Lifelong Learning Programmes 持續進修課程	791

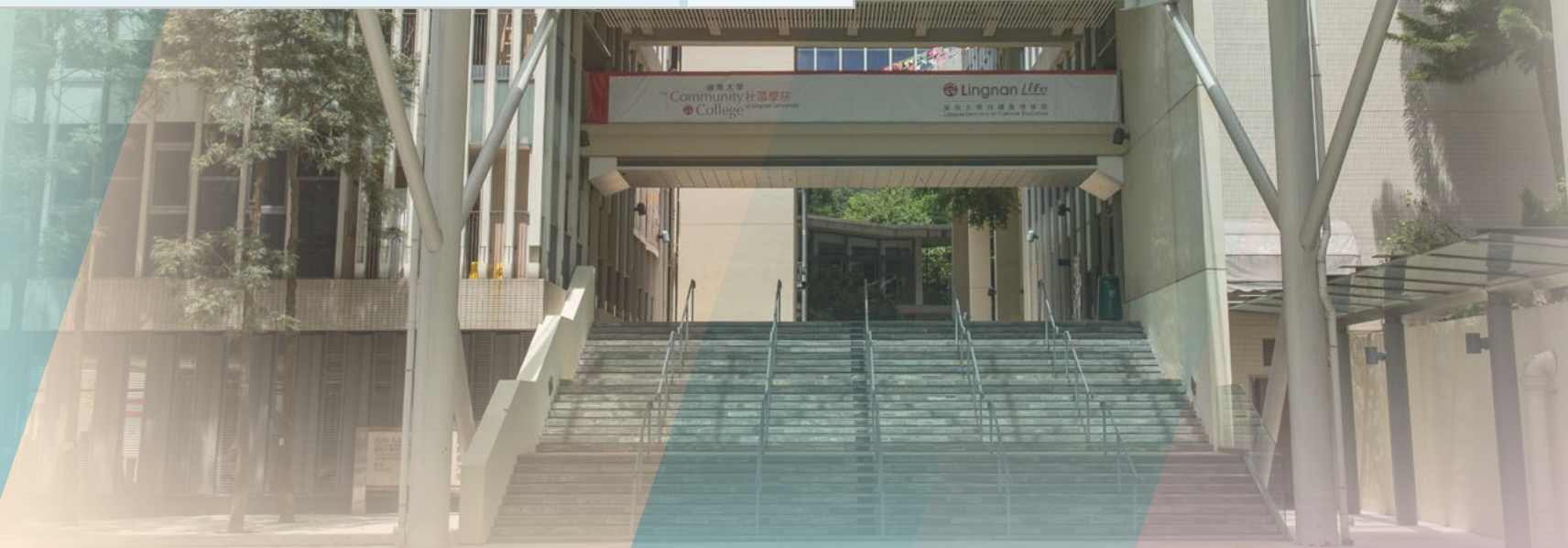

Institutional Research and Branding Office

Lingnan University
8 Castle Peak Road, Tuen Mun, New Territories
Hong Kong SAR, China

Tel: (852) 2616 8665
Email: irbo@ln.edu.hk
Website: www.ln.edu.hk

Jan 2024
Copyright @ 2024 Lingnan University
All rights reserved

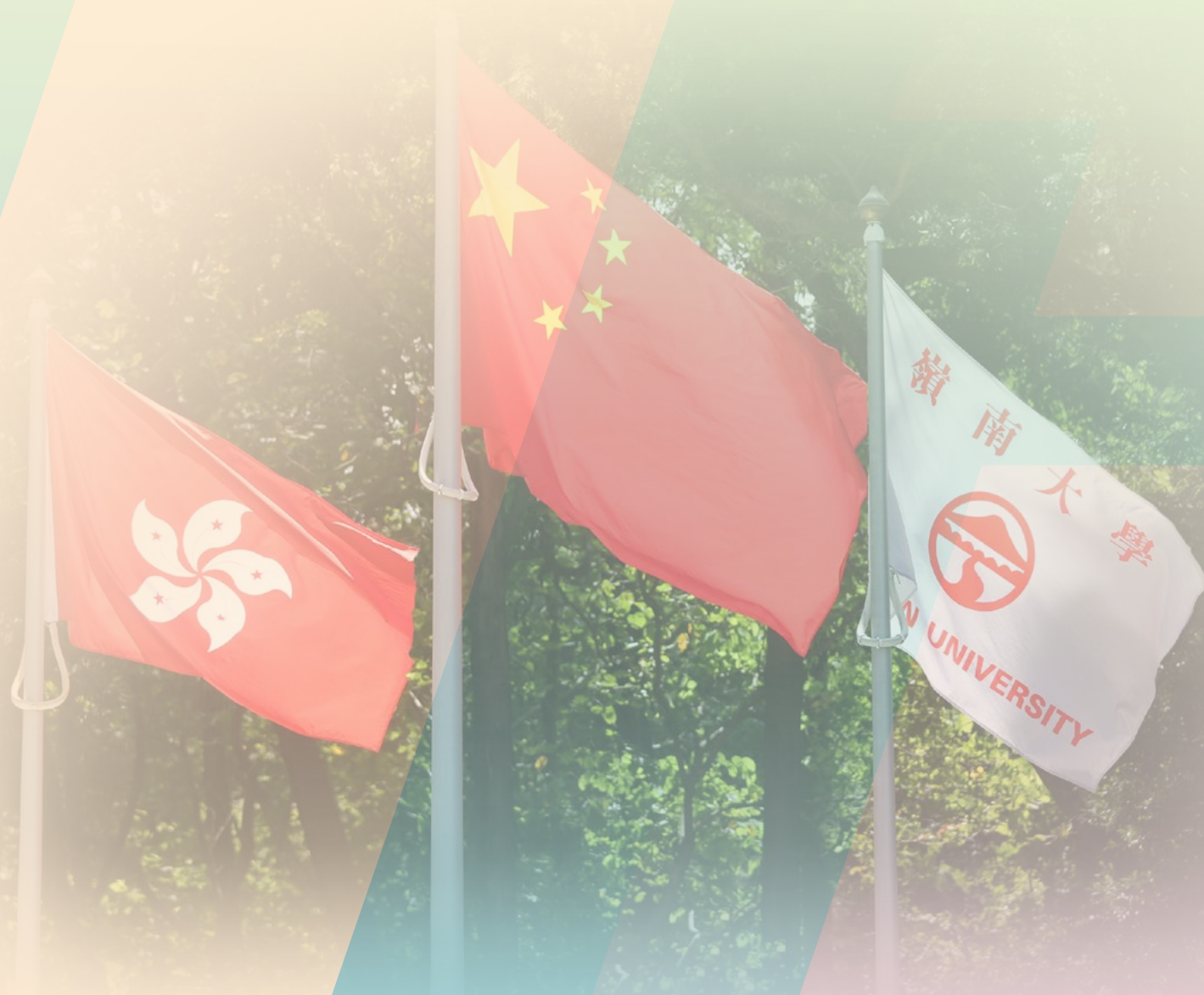



www.LN.edu.hk